

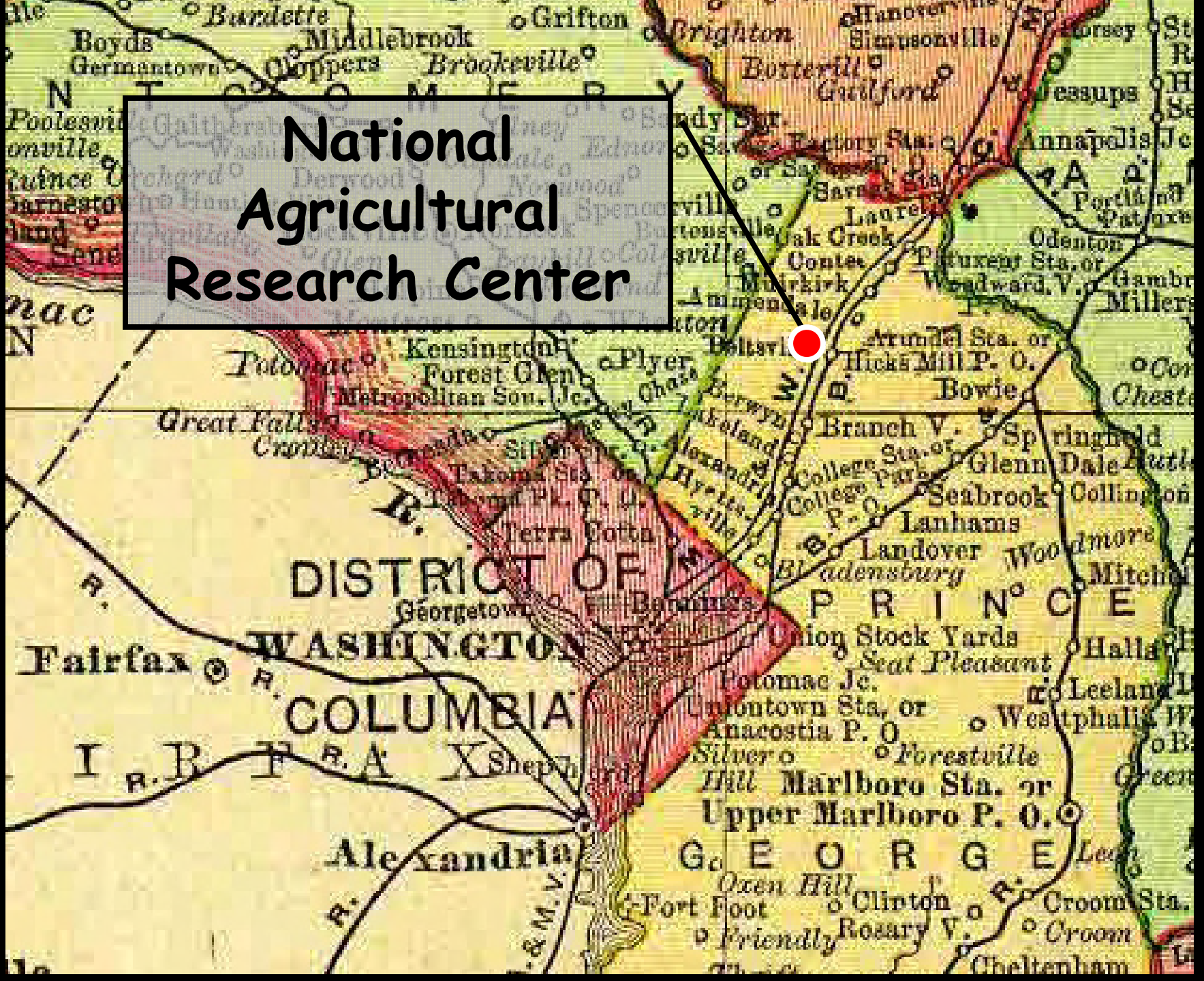

1935

**Henry A. Wallace,
Secretary of Agriculture,
establishes a
“National Agricultural
Research Center”
at Beltsville, MD to focus
on a more “basic”
research approach in
solving agricultural
problems.**

National Agricultural Research Center



**Beginning in 1910, the
Beltsville location was
the home for part of the
Bureau of Animal Industry.**

Acres of Land at Beltsville

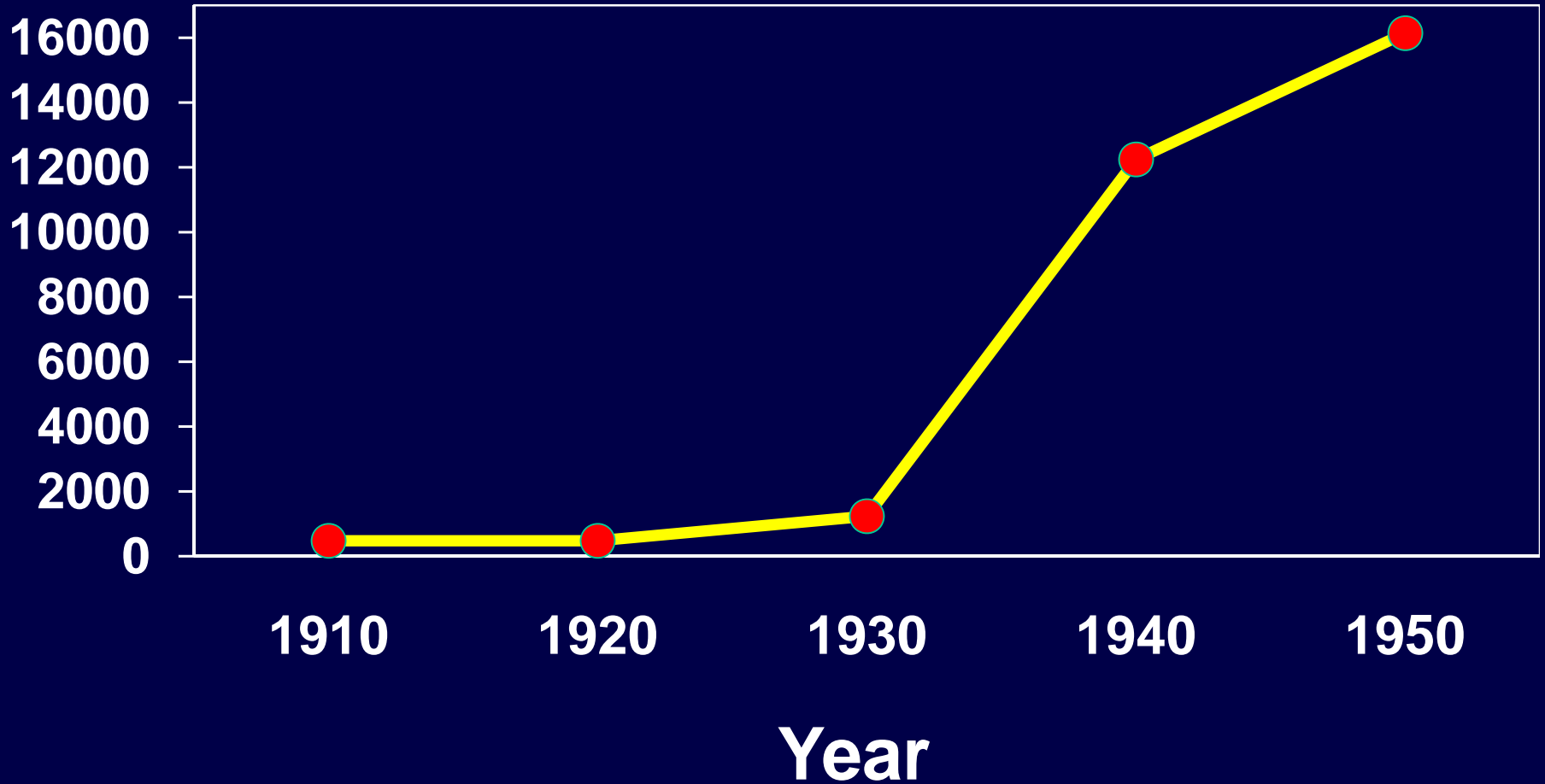

Bureau of Plant Industry moves to National Agricultural Research Center

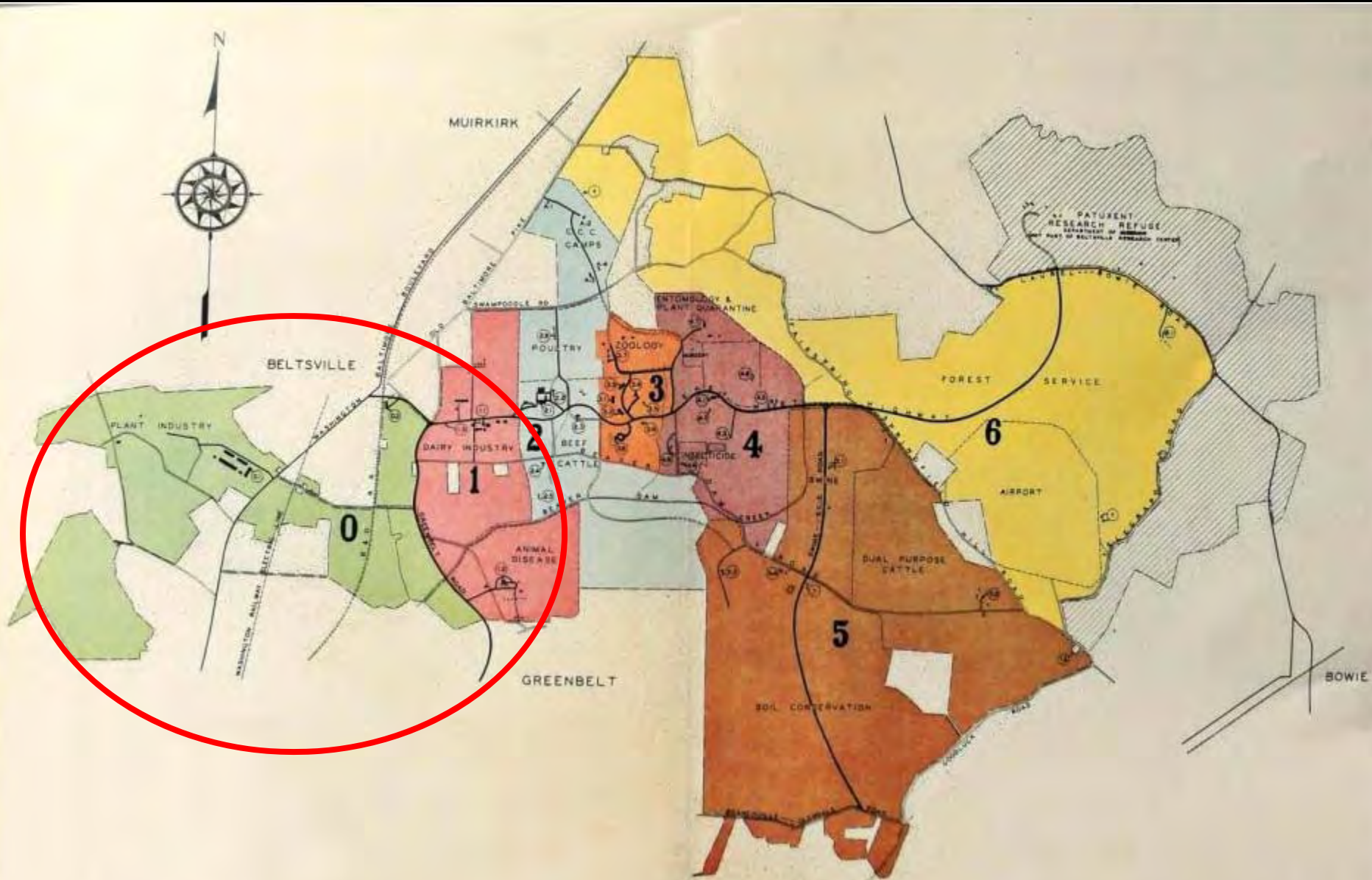

BELTSVILLE

PLANT INDUSTRY

DAIRY INDUSTRY

0

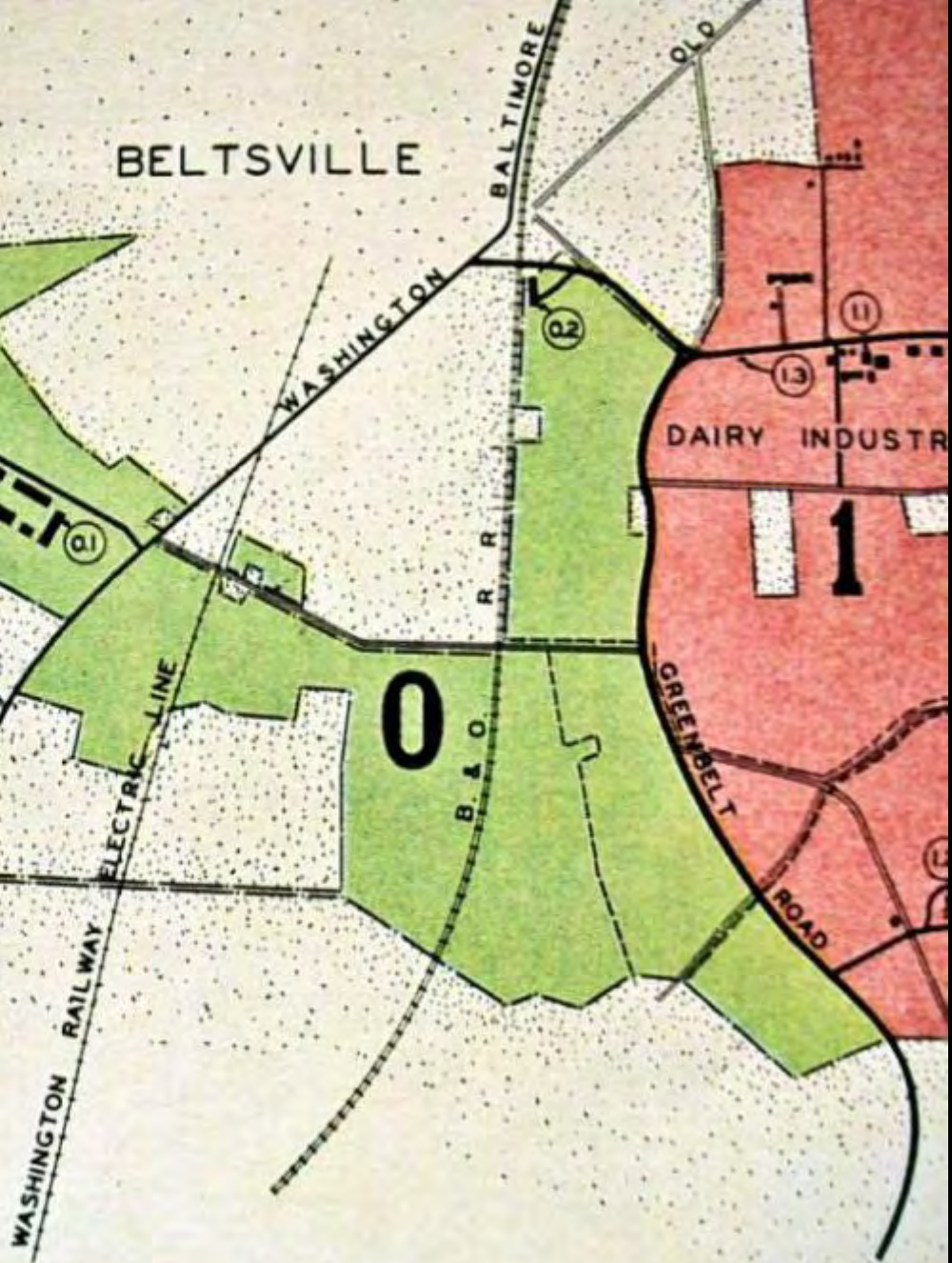

CCC constructs roads & buildings at the National Agricultural Research Center



1942 Building 003 Construction

1942



Range 1 Greenhouses

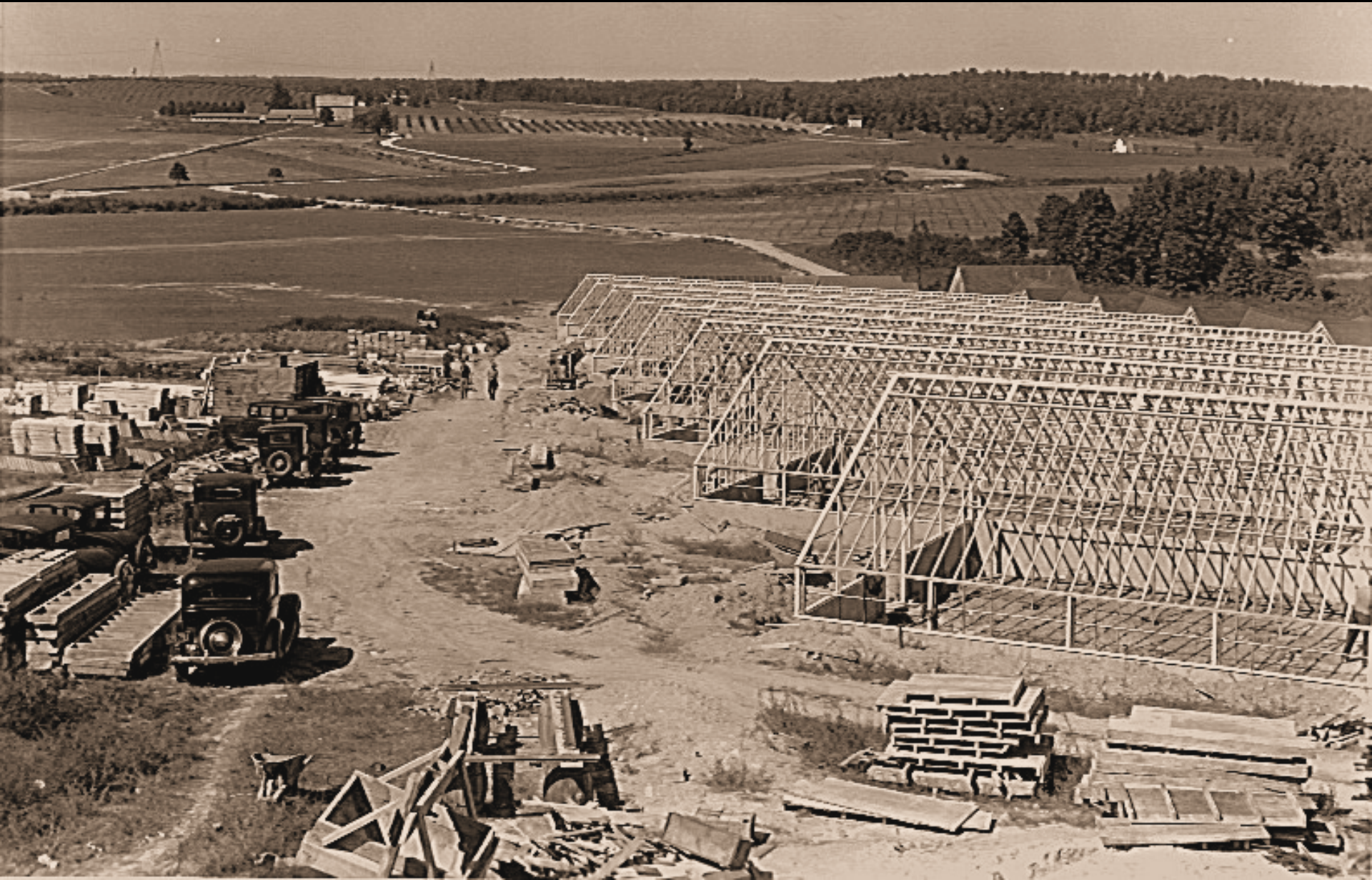

1946

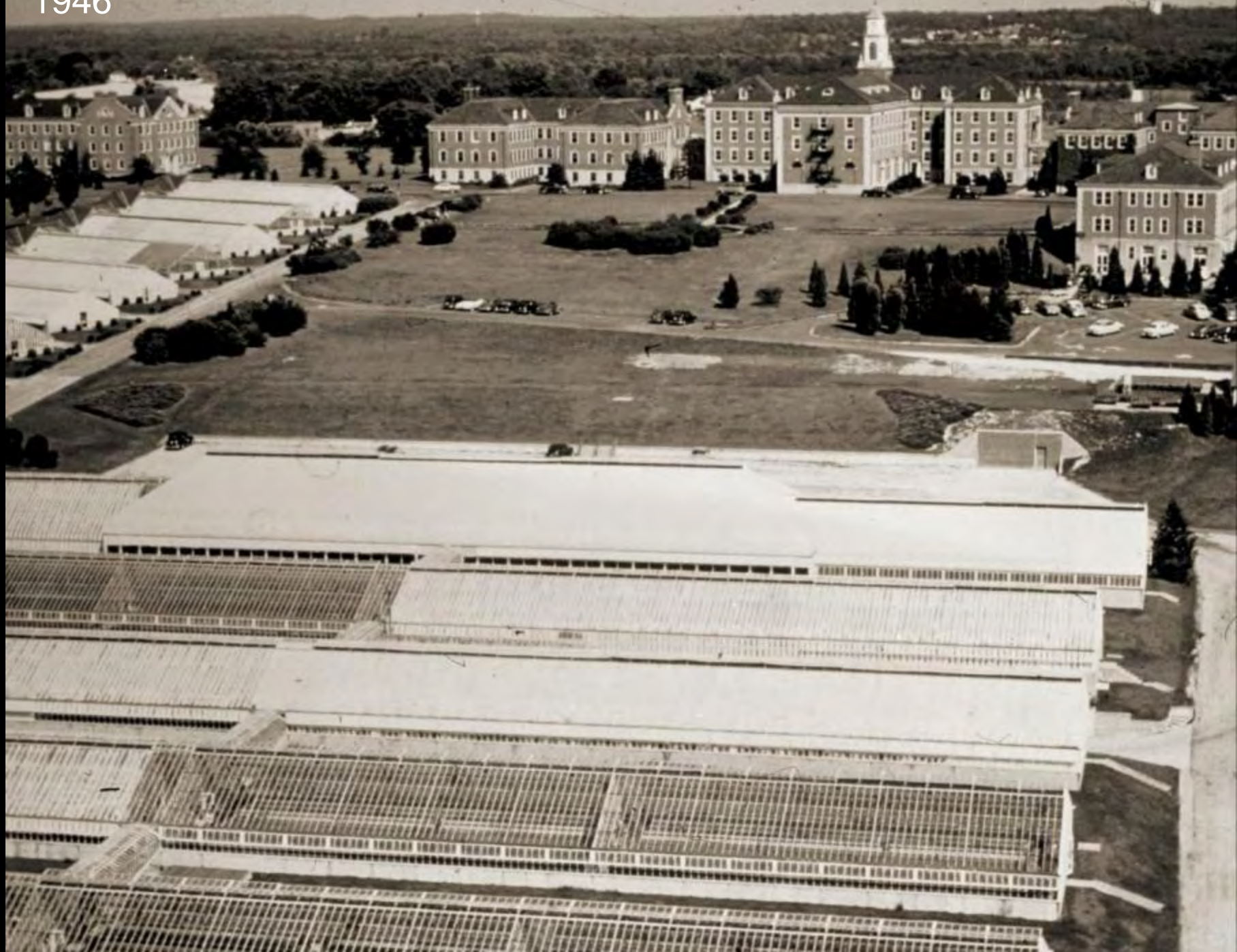





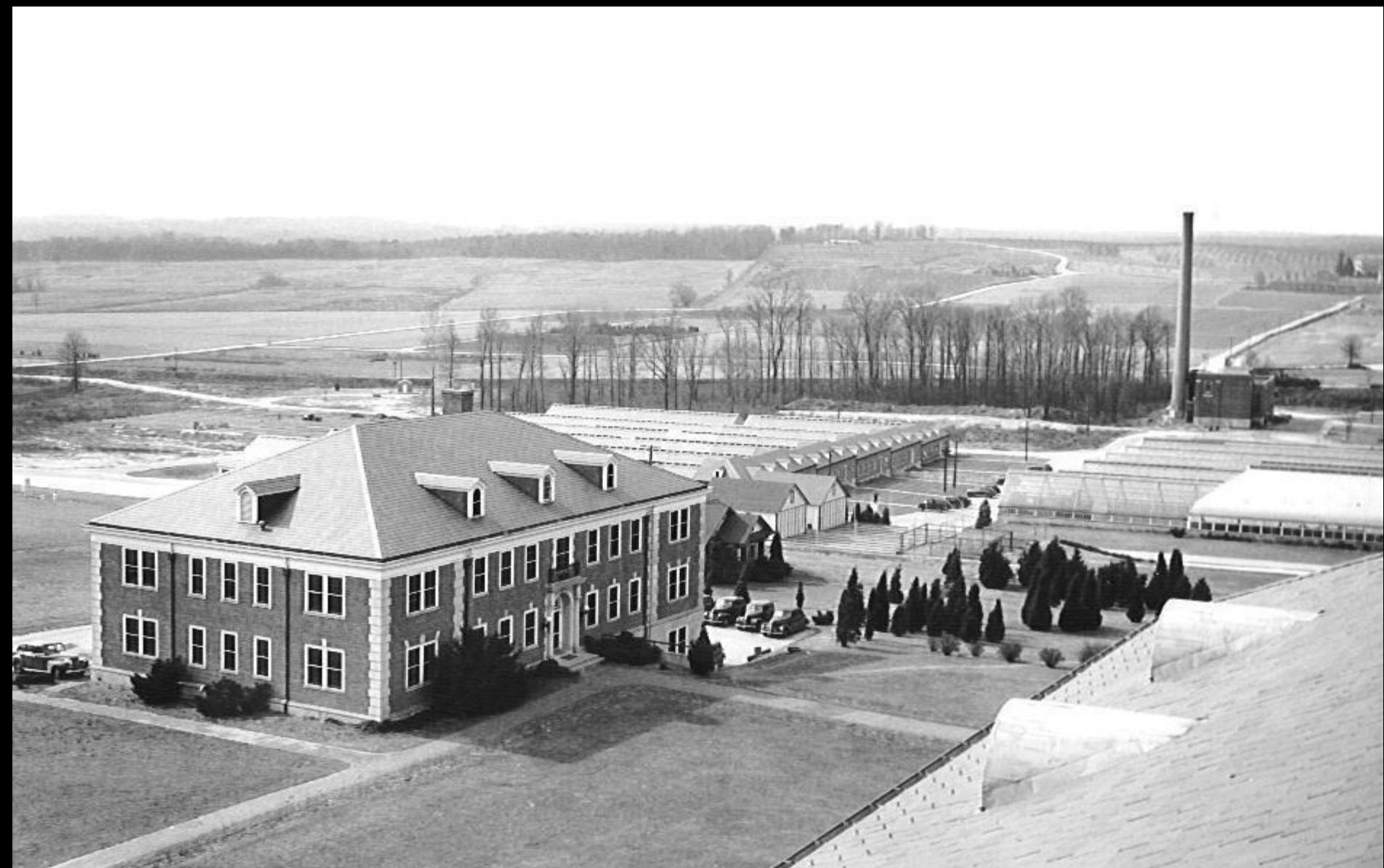



1946



1940

**Samuel
Emsweller**

**Joseph
Uhring**



1938

GV Johnson

Floyd Smith

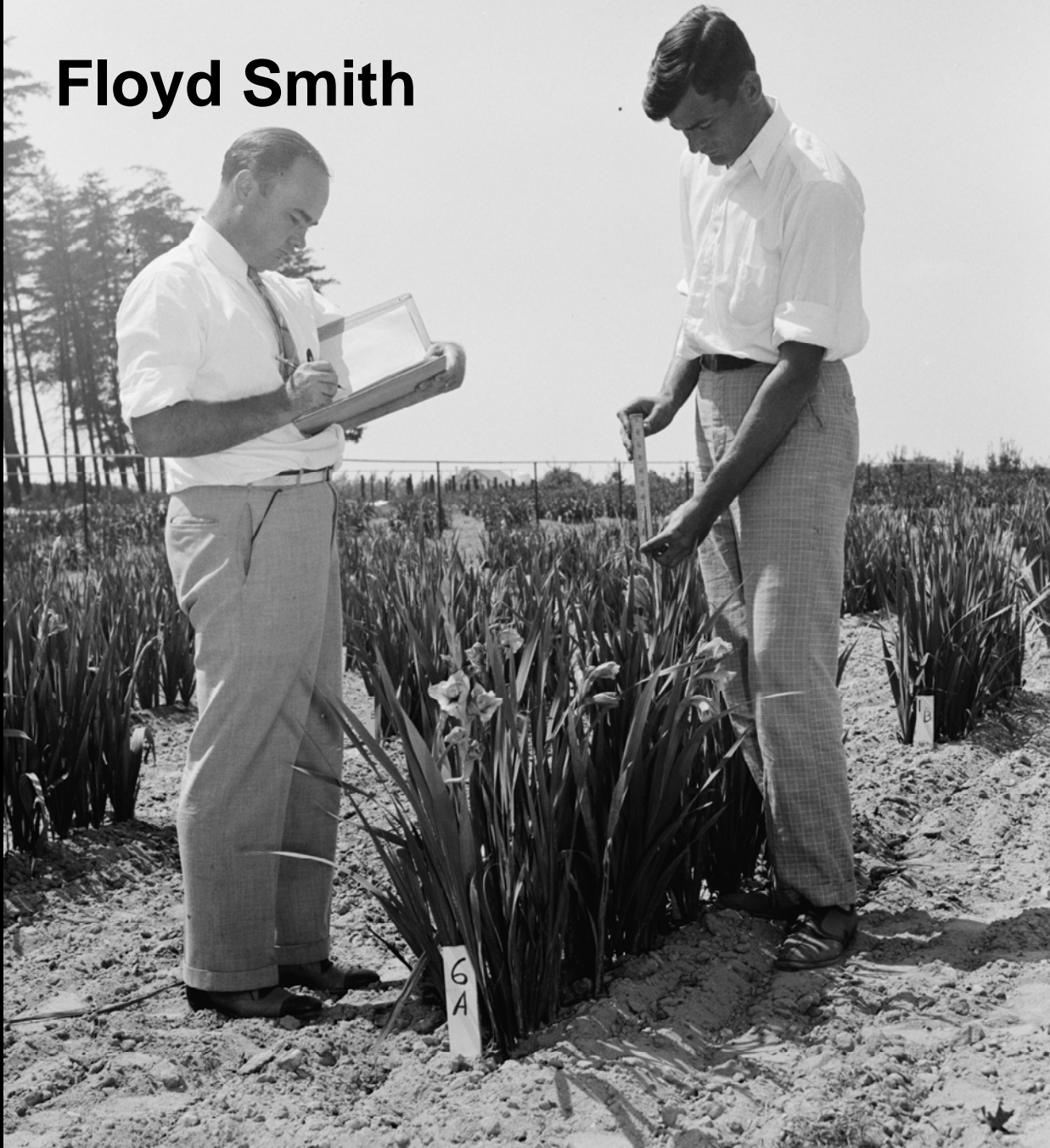

1939

**Lorry
Van Houten**

WJ Nolan



**Congress selects
Arlington Experimental
Farm as the site for the
Pentagon.**

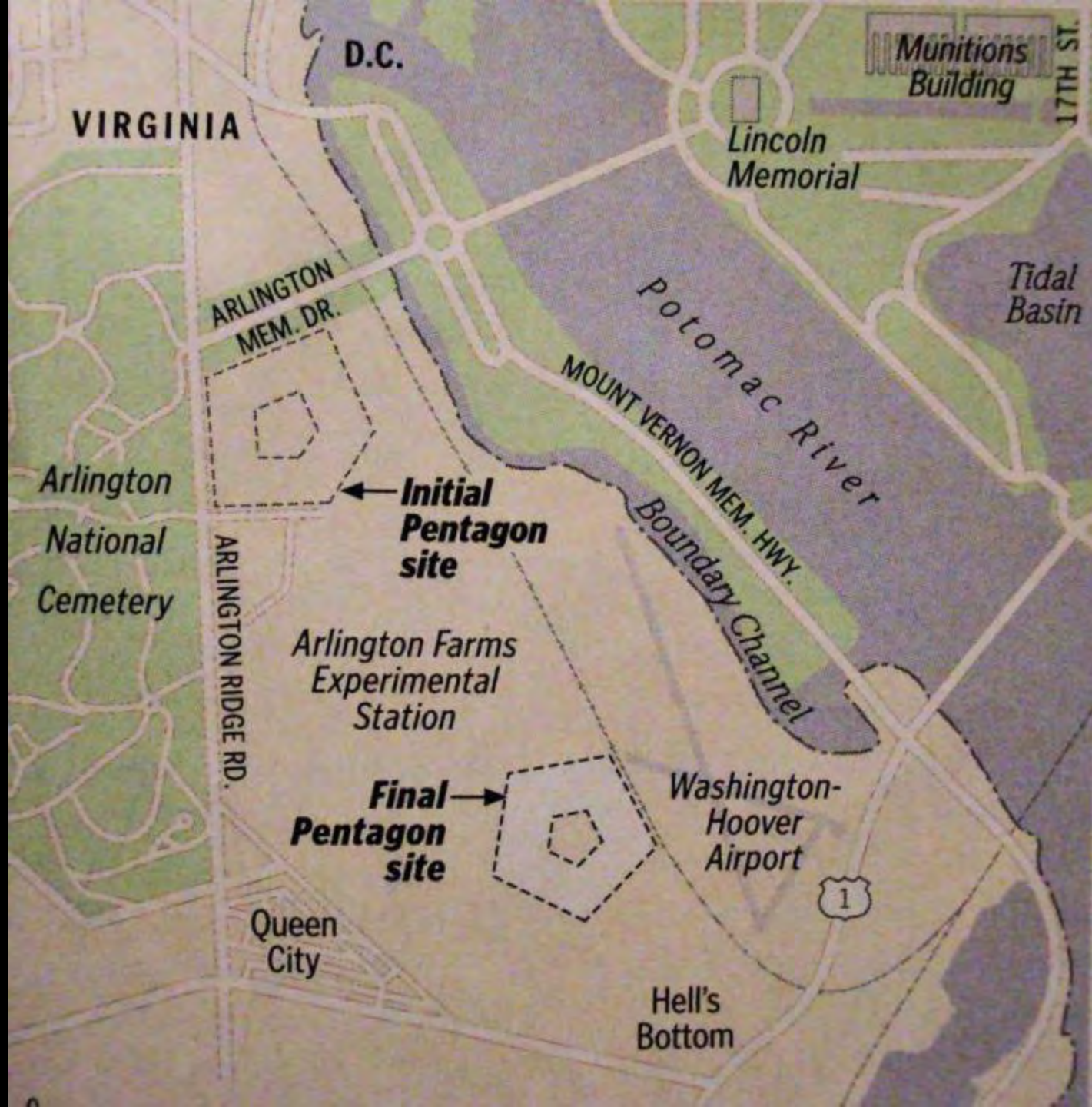

VIRGINIA

D.C.

Munitions Building

17TH ST.

Lincoln Memorial

Tidal Basin

ARLINGTON MEM. DR.

Potomac River

MOUNT VERNON MEM. HWY.
Boundary Channel

Arlington National Cemetery

Initial Pentagon site

ARLINGTON RIDGE RD.

Arlington Farms Experimental Station

Final Pentagon site

Washington-Hoover Airport

1

Queen City

Hell's Bottom



Current view of Henry A. Wallace Beltsville Agricultural Research Center

eastern border

**Administration
Building**

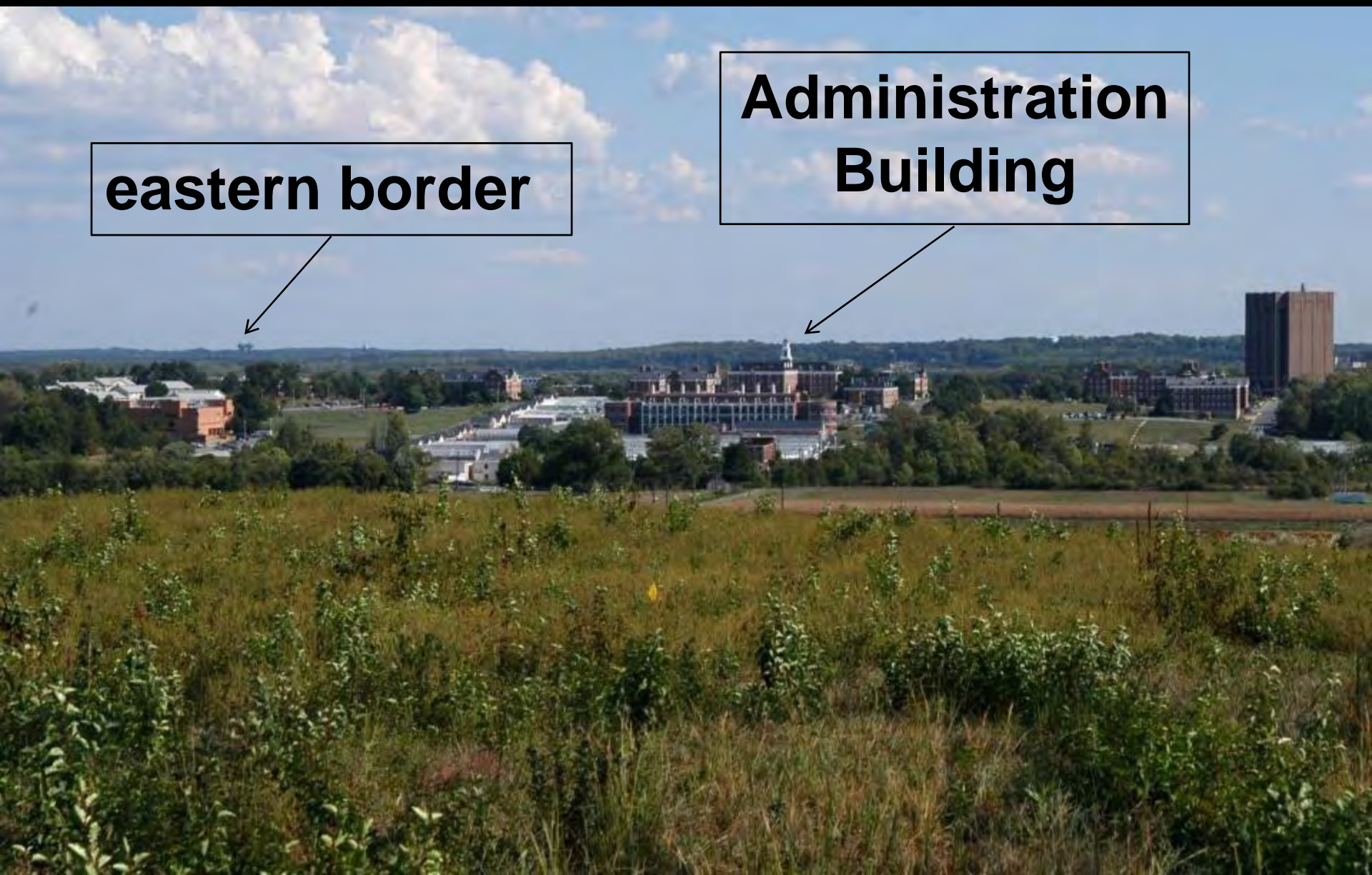

**Once Bureau of Plant
Industry & American
Arboretum moved,
elm tree boulevard
created on the Mall.**

1930





1941







1953

**Agricultural Research Service
was established to conduct
research to develop & transfer
solutions to agricultural
problems of high national
priority**

**Through the years,
new USDA agencies and
new government Departments
were created to carry out
the other functions**

